

COLUMN LAYOUT

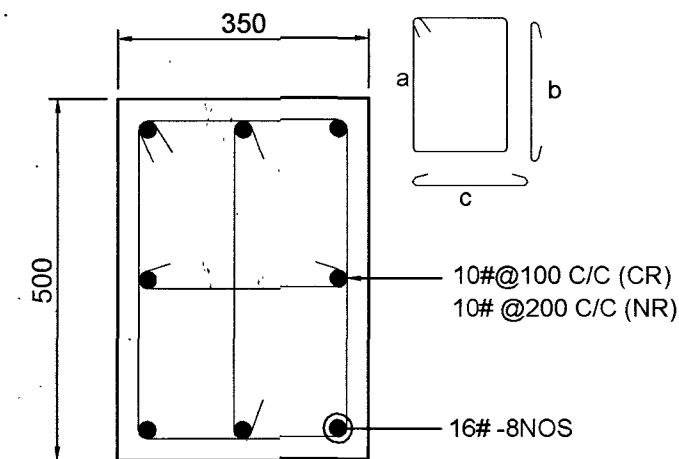

COLUMN (C1)

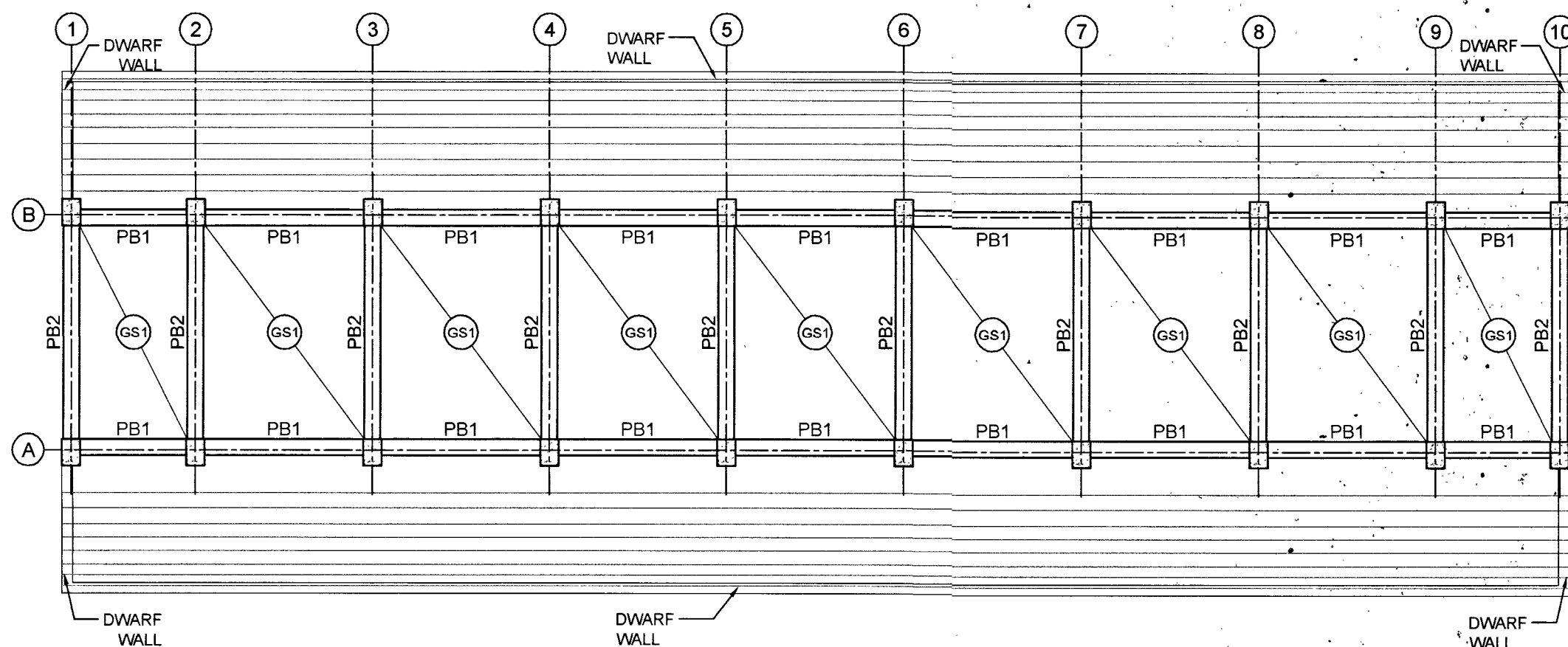

PLINTH BEAM LAYOUT

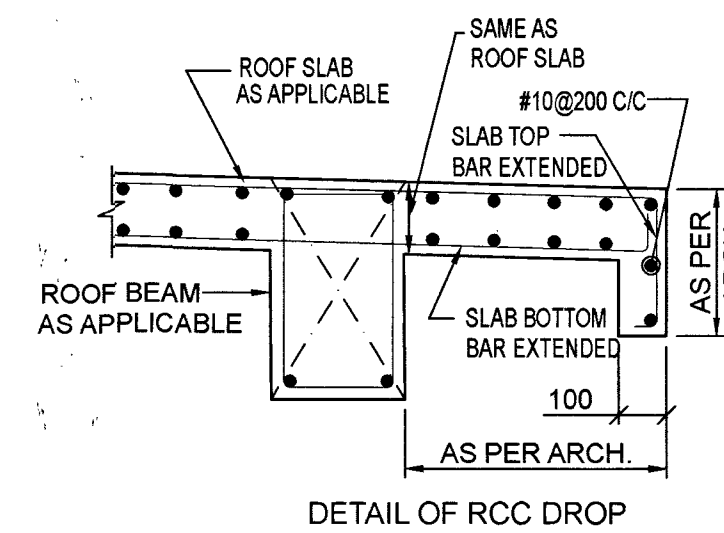

DETAIL OF RCC DROP

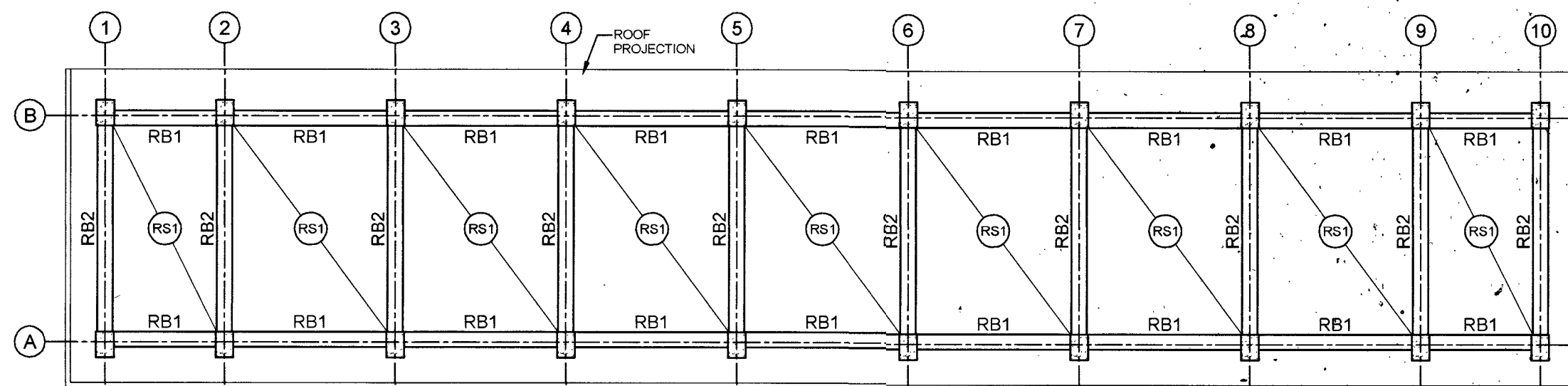

ROOF BEAM LAYOUT

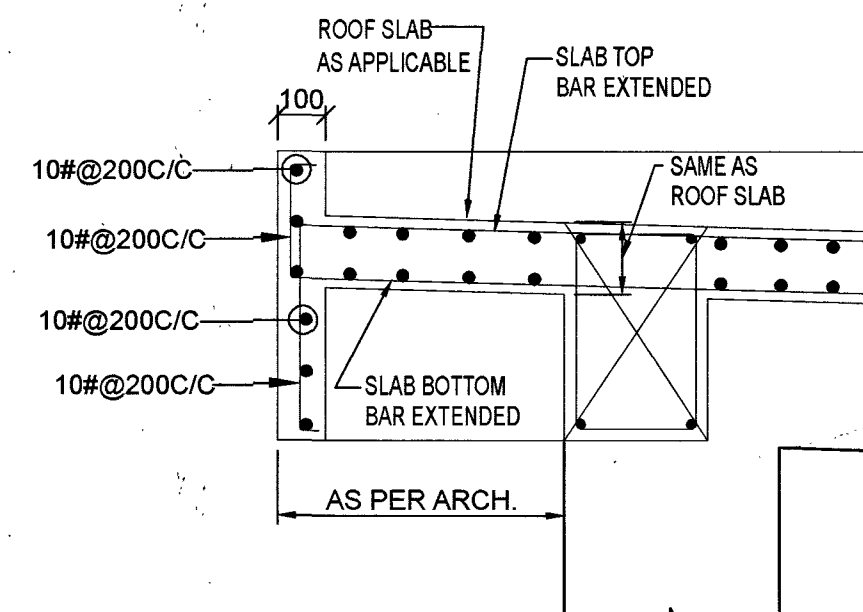

DETAIL OF RCC
PARAPET WITH FIN

NOTES

1. ALL DIMENSIONS AND LEVELS GIVEN ARE IN MILLIMETERS UNLESS OTHERWISE SPECIFIED.
2. FIGURED DIMENSIONS ONLY SHALL BE FOLLOWED.

| DATE | DESCRIPTION | SIGN |
|-----------|-------------|------|
| REVISIONS | | |

VETTED BY

ALL DETAILS HAVE BEEN THOROUGHLY CHECKED AND ARE IN COMPLIANCE TO STANDARDS, CODES, REGULATIONS IN RESPECT OF SAFETY, SOUNDNESS AND ECONOMY.

Signature

PROVN OF HANGAR AND
ANNEXE BUILDING AT
INS DEGA VISAKHAPATNAM

SCOOTER PARKING

COLUMN LAYOUT, PLINTH AND
ROOF BEAM LAYOUT

| | | |
|---------|------------|--|
| SHT NO. | S02 | HELIOS ENGINEERING CONSULTANTS #38-34-66 FCI COLONY MARRI PALEM VISAKHAPATNAM - 530018 |
| PRO NO. | 2204/4 | |
| SCALE. | AS NOTED | |
| DRN BY. | KSS | |
| DATE. | 28-02-2023 | |

| | |
|-------------------------|---------------------------|
| DESIGNED BY | CHECKED BY |
| <i>Signature</i> DVT | <i>Signature</i> SURYA |

**CHIEF ENGINEER
(NAVY)
VISAKHAPATNAM**

REF.DRG.NO : CEVZ/2022MD-2120(S) (SP) Sht.No: 28/3

DESIGNS & DRAWINGS PREPARED UNDER CONSULTANCY FROM M/S HELIOS ENGINEERING CONSULTANTS AND VETTED BY ANDHRA UNIVERSITY

Signature
Kenshi Raman
Lt Col
SO 1 (Design)
for Chief Engineer

Signature
Srinivas Nalla, IDSE
CE (NF)
Director (Design)
for Chief Engineer